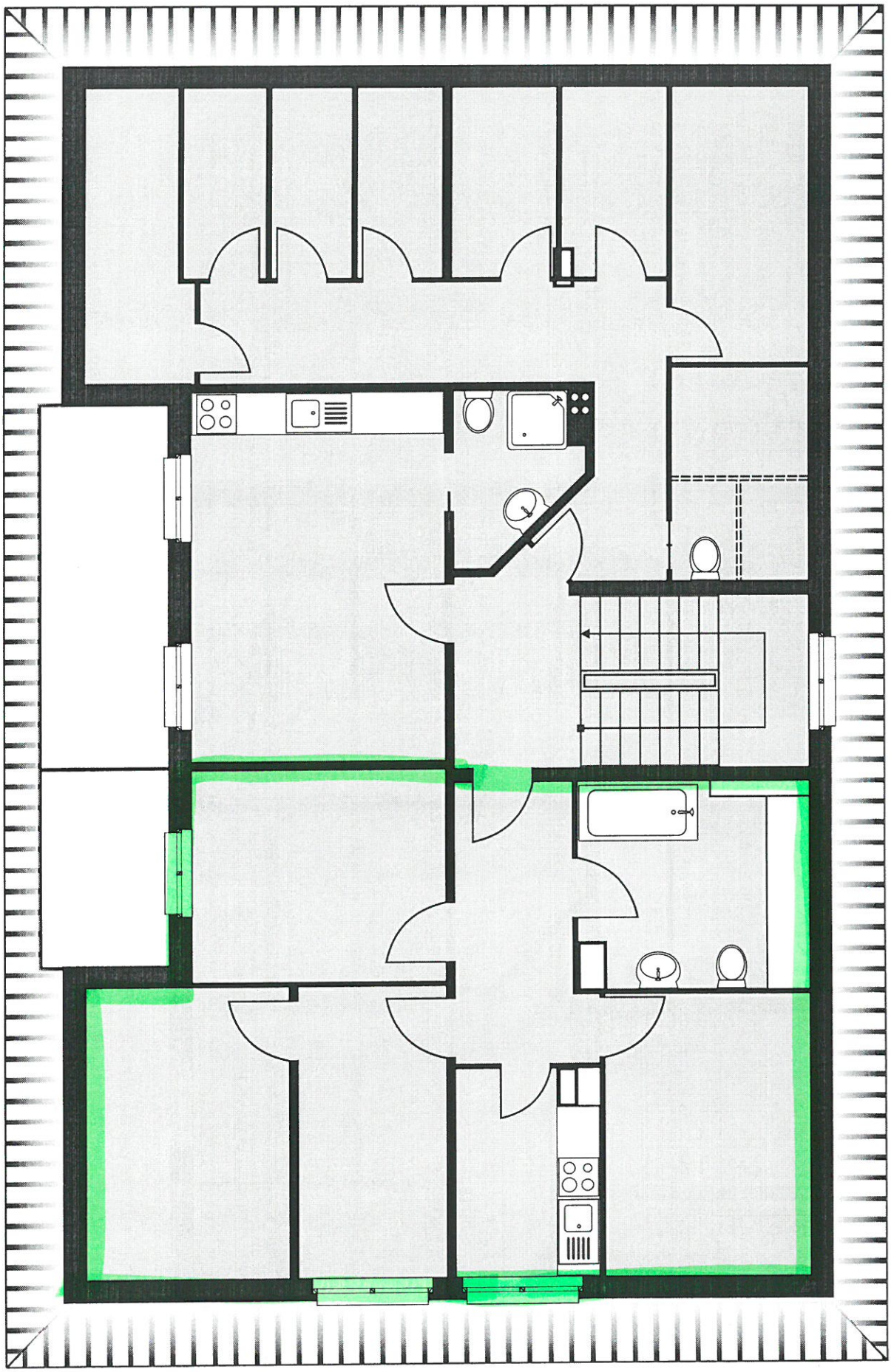

Änderungen bleiben vorbehalten

Real Estate Management